

**DRAFT TEMPLATE SHOWING THE UN AUTHORIZED 2nd FLOOR OVER THE EXISTING GROUND & FIRST FLOOR ABOVE 30% DEVIATION TO THE SANCTIONED PLAN IN B.A.No. \_\_\_\_\_ Dt. \_\_\_\_\_ WITH ROAD WIDENING**

FOR OFFICE USE

PLAN SHOWING THE EXISTING R.C.C UN AUTHORIZED SECOND FLOOR OVER THE EXISTING GROUND & FIRST FLOOR RESIDENTIAL BUILDING SANCTIONED PLAN IN B.A.No. \_\_\_\_\_, WITH ROAD WIDENING

UNDER BUILDING PENALIZATION SCHEME AS PER G.O.Ms.No.128 MA&UD Dated 22.05.2015 IN PLOT NO/D.No.: \_\_\_\_\_ IN RS.NO/WARD No.: \_\_\_\_\_ OF \_\_\_\_\_ MUNICIPALITY/CORPORATION/UDA,

BELONGS TO: SRI. \_\_\_\_\_ S/o: \_\_\_\_\_

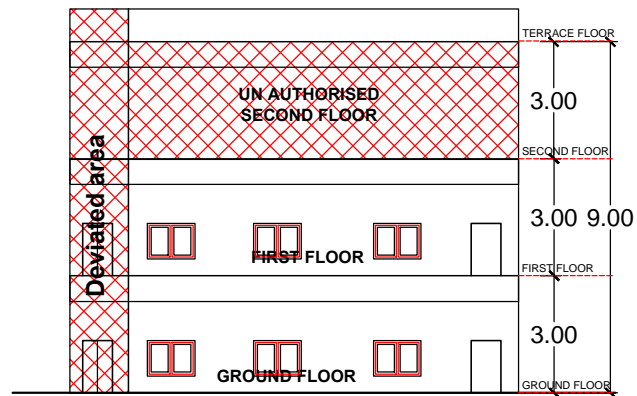

FRONT ELEVATION

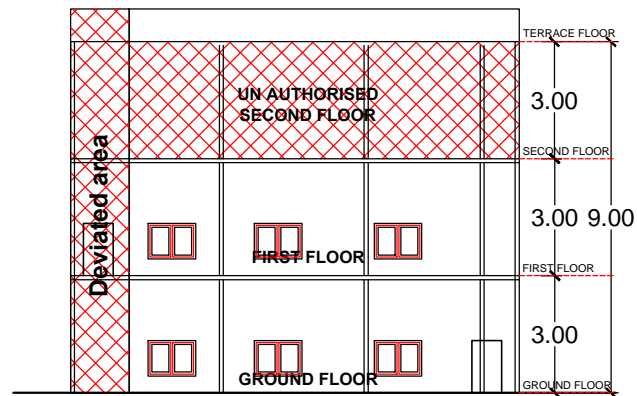

SECTION

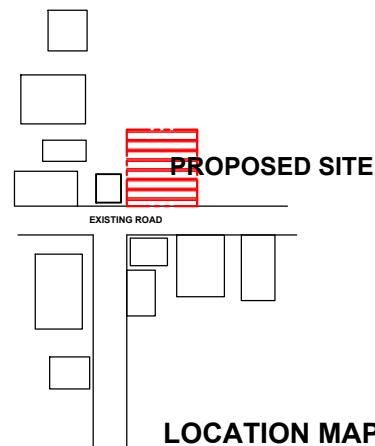

LOCATION MAP

SCHEDULES

- DOOR (D) : 1.00X2.10M
- DOOR (D1) : 0.90X2.10M
- DOOR (D2) : 0.75X2.10M
- WINDOW (W) : 1.8X3.65M
- KITCHEN WINDOW (KW): 1.2X0.30M
- VENTILATOR (V): 0.6X0.60M

AREA DETAILS

TOTAL SITE AREA = 308 SQM  
 ROAD WIDENING = 63 SQM  
 NET SITE AREA = 245 SQM

S.No	Description	Plinth Area As per Approved in Sqm	Actual Plinth Area As on Ground in Sqm	Deviated/ Un Authorized Floor area in Sqm	Remarks
1	Ground Floor	125.60	178.96	53.36	
2	First Floor	125.60	178.96	53.36	
3	Second Floor	U.C	178.96	178.96	
	<b>Total</b>	<b>251.20</b>	<b>536.88</b>	<b>286</b>	

LEGEND

- AS PER SANCTIONED
- DEVIATED
- ROAD WIDENING AREA

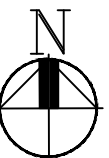

OWNER'S SIGNATURE

L.T.P SIGNATURE

STRUCTURAL ENGINEER SIGNATURE

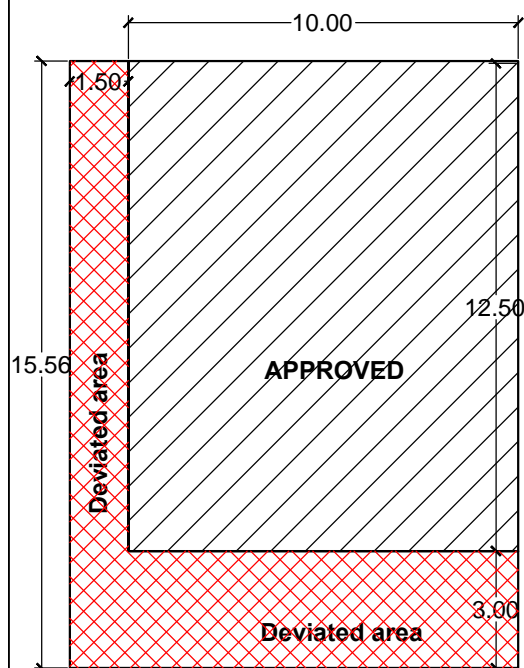

GROUND & FIRST FLOOR

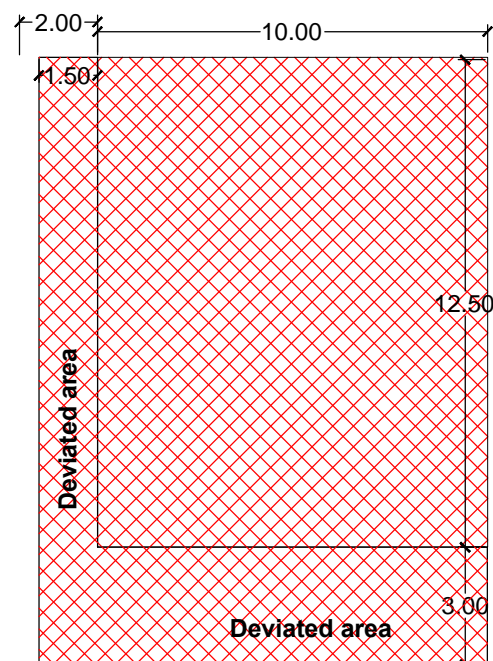

SECOND FLOOR

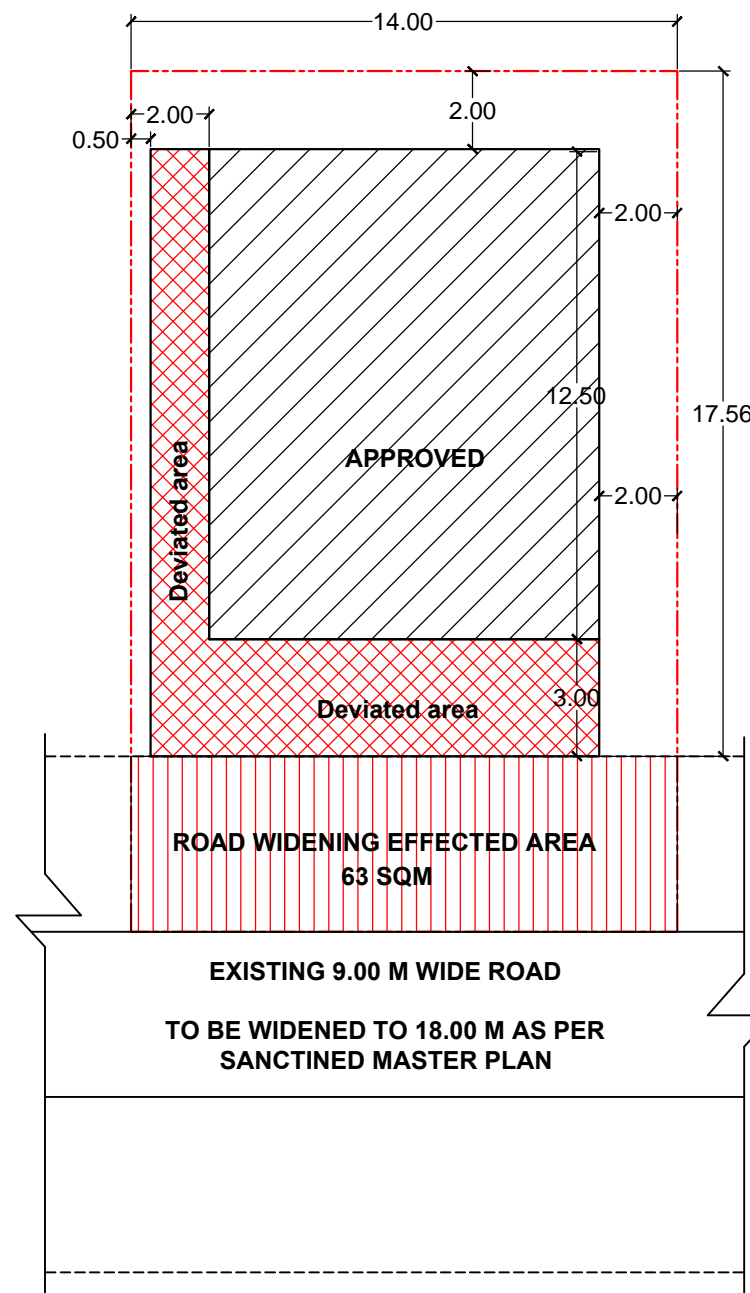

SITE PLAN

**Note :**  
 This Template has prepared only for reference purpose