

# DRAFT TEMPLATE SHOWING THE R.C.C. STILT+G+3 UPPER FLOORS RESIDENTIAL APARTMENT BUILDING BELOW 30% DEVIATION TO THE SANCTIONED PLAN IN B.A.No. \_\_\_\_\_ Dt. \_\_\_\_\_

PLAN SHOWING THE EXISTING R.C.C. STILT + G+3 UPPER FLOORS RESIDENTIAL APARTMENT BUILDING DEVIATED SANCTIONED PLAN IN B.A.No. \_\_\_\_\_ Dt. \_\_\_\_\_  
 UNDER BUILDING PENALIZATION SCHEME AS PER G.O.Ms.No.128 MA&UD Dated 22.05.2015 IN PLOT NO/D.No.: \_\_\_\_\_ IN RS.NO/WARD No.: \_\_\_\_\_ OF \_\_\_\_\_ MUNICIPALITY/CORPORATION/UDA,  
 BELONGS TO: SRI. \_\_\_\_\_ S/o: \_\_\_\_\_

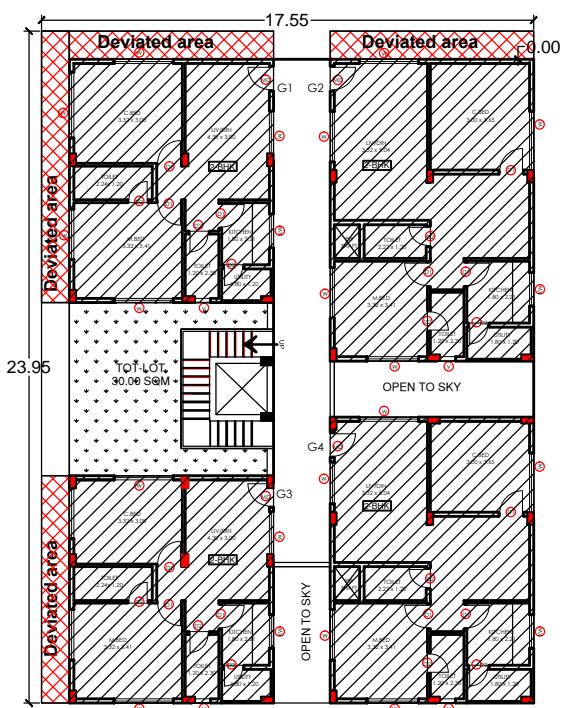

TYPICAL FLOOR PLAN (G.F.+F.F.+S.F.+T.F)

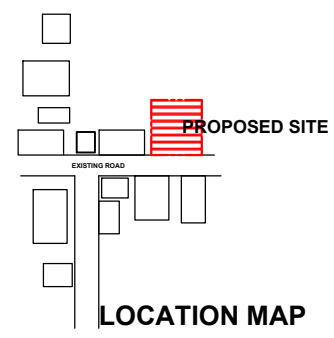

FOR OFFICE USE

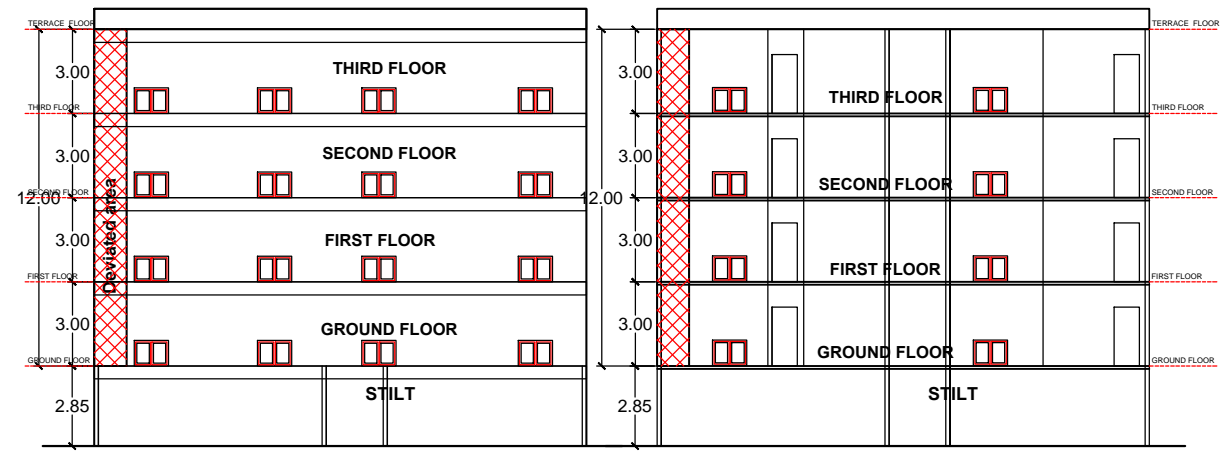

ELEVATION

SECTION

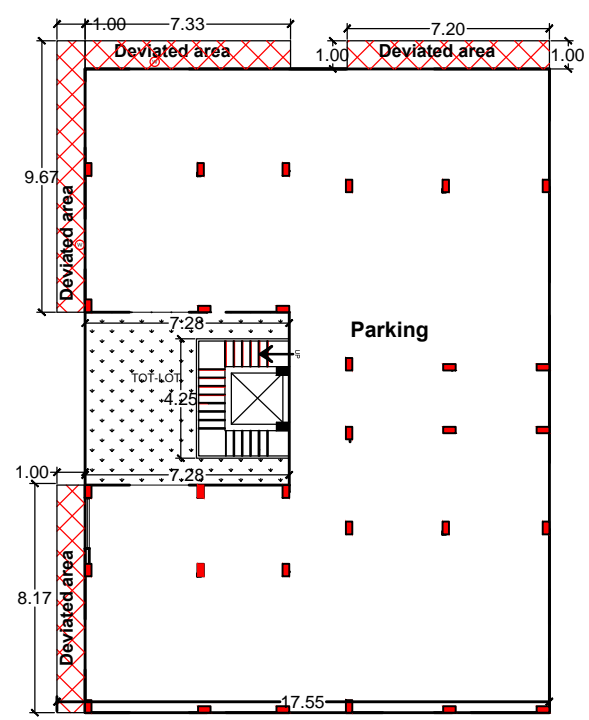

STILT FLOOR PLAN

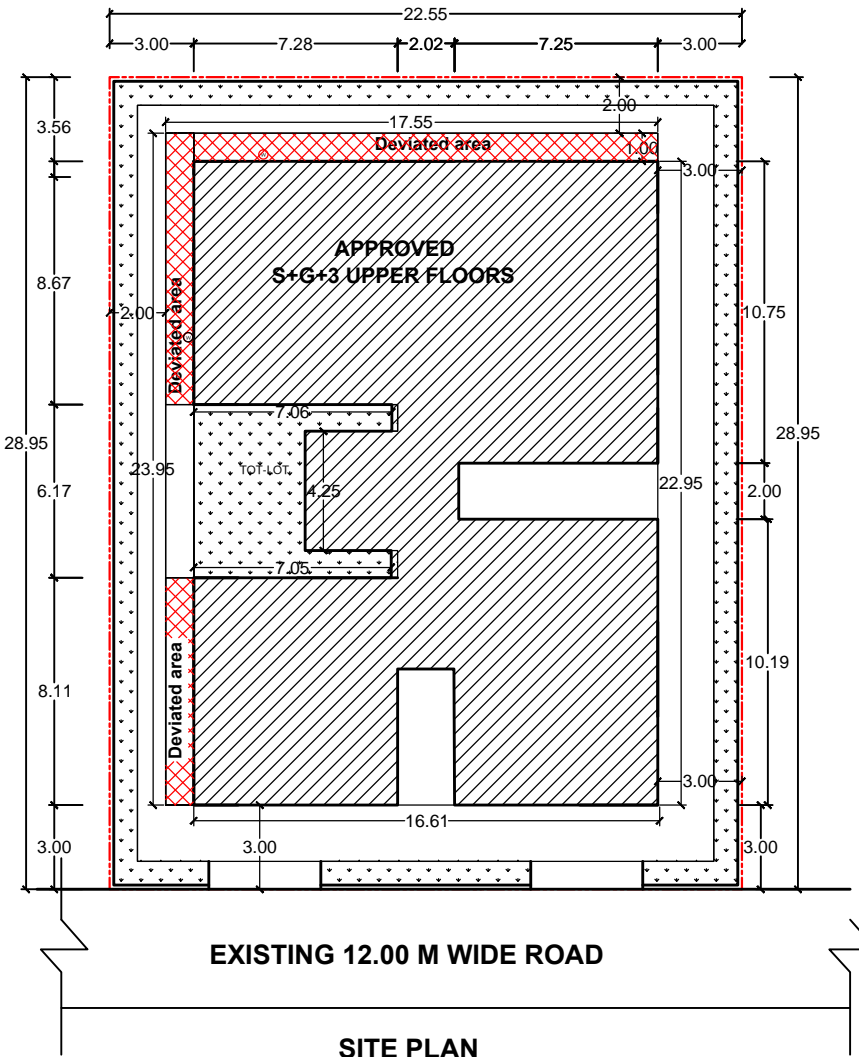

SITE PLAN

**SCHEDULES**

DOOR (D) : 1.00X2.10M  
 DOOR (D1) : 0.90X2.10M  
 DOOR (D2) : 0.75X2.10M  
 WINDOW (W) : 1.8X3.65M  
 KITCHEN WINDOW (KW): 1.2X0.30M  
 VENTILATOR (V): 0.6X0.60M

TOTAL SITE AREA = 653.00 SQ.M.

| S.NO. | DESCRIPTION                               | UNIT NO. | PLINTH AREA AS PER APPROVED IN SQ.M. | ACTUAL PLINTH AREA AS ON GROUND IN SQ.M. | Deviated in Sqm | REMARKS |
|-------|-------------------------------------------|----------|--------------------------------------|------------------------------------------|-----------------|---------|
| 1     | GROUND FLOOR (PLINTH AREA = 325.41 SQ.M.) | G1       | 63.00                                | 80.00                                    | 17.00           |         |
| 2     |                                           | G2       | 78.00                                | 85.25                                    | 7.25            |         |
| 3     |                                           | G3       | 59.00                                | 67.11                                    | 8.11            |         |
| 4     |                                           | G4       | 74.00                                | 74.00                                    | NIL             |         |
| 5     | FIRST FLOOR (PLINTH AREA = 325.41 SQ.M.)  | F1       | 63.00                                | 80.00                                    | 17.00           |         |
| 6     |                                           | F2       | 78.00                                | 85.25                                    | 7.25            |         |
| 7     |                                           | F3       | 59.00                                | 67.11                                    | 8.11            |         |
| 8     |                                           | F4       | 74.00                                | 74.00                                    | NIL             |         |
| 9     | SECOND FLOOR (PLINTH AREA = 325.41 SQ.M.) | S1       | 63.00                                | 80.00                                    | 17.00           |         |
| 10    |                                           | S2       | 78.00                                | 85.25                                    | 7.25            |         |
| 11    |                                           | S3       | 59.00                                | 67.11                                    | 8.11            |         |
| 12    |                                           | S4       | 74.00                                | 74.00                                    | NIL             |         |
| 13    | THIRD FLOOR (PLINTH AREA = 325.41 SQ.M.)  | T1       | 63.00                                | 80.00                                    | 17.00           |         |
| 14    |                                           | T2       | 78.00                                | 85.25                                    | 7.25            |         |
| 15    |                                           | T3       | 59.00                                | 67.11                                    | 8.11            |         |
| 16    |                                           | T4       | 74.00                                | 74.00                                    | NIL             |         |
| TOTAL | 1301.64 (incl.common area)                |          | 1096.00                              | 1225.44                                  | 129.44          |         |

**LEGEND**

AS PER SANCTIONED

DEVIATED



OFFICE USE

OWNER'S SIGNATURE

STRUCTURAL ENGINEER SIGNATURE

SIGNATURE OF L.T.P

Note : This Template has prepared only for reference purpose